



Water Treatment Facility

CITY COUNCIL MEETING
Wausau, WI

March 26, 2019

WATER vs. WASTEWATER

Preliminary Design Site Plan | New Structures



Upgrade Aging Infrastructure

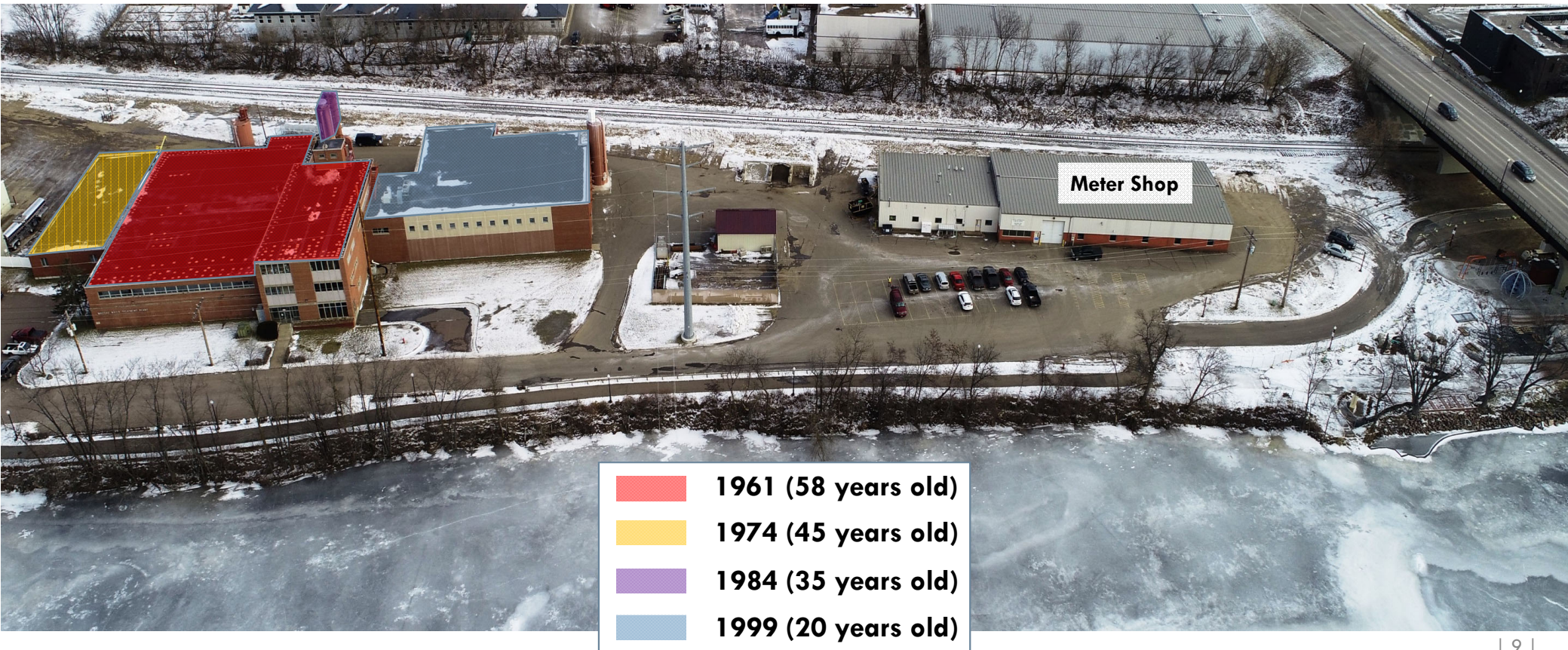

Improve Water Quality

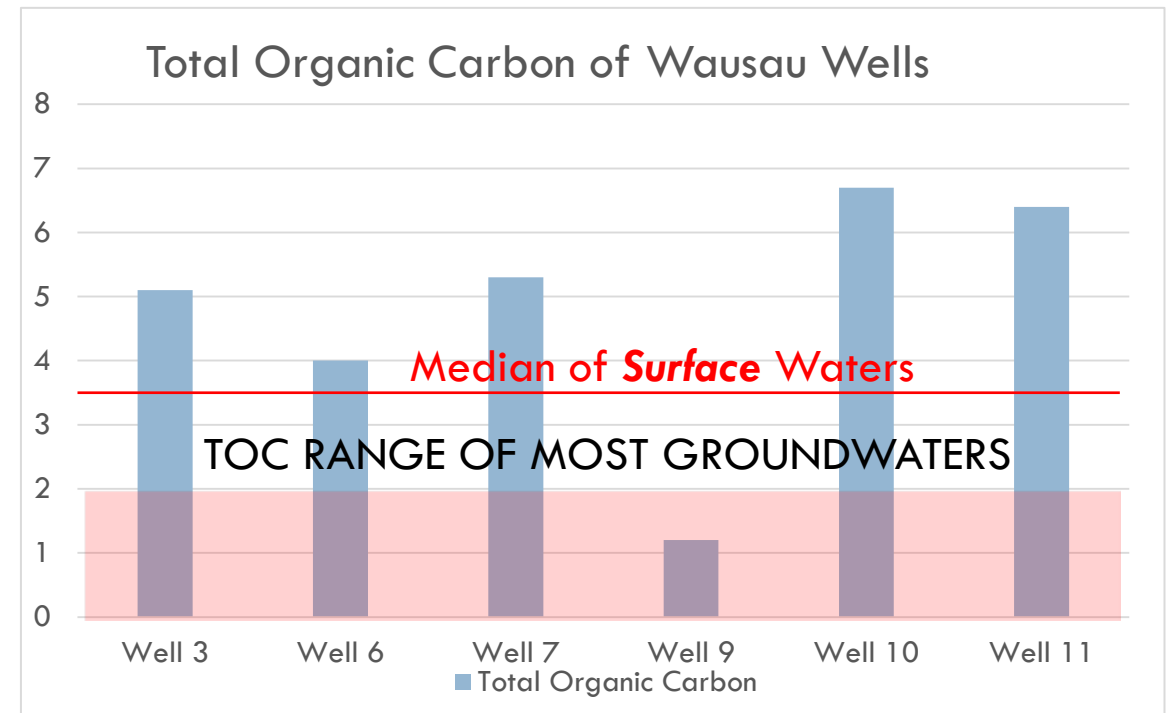
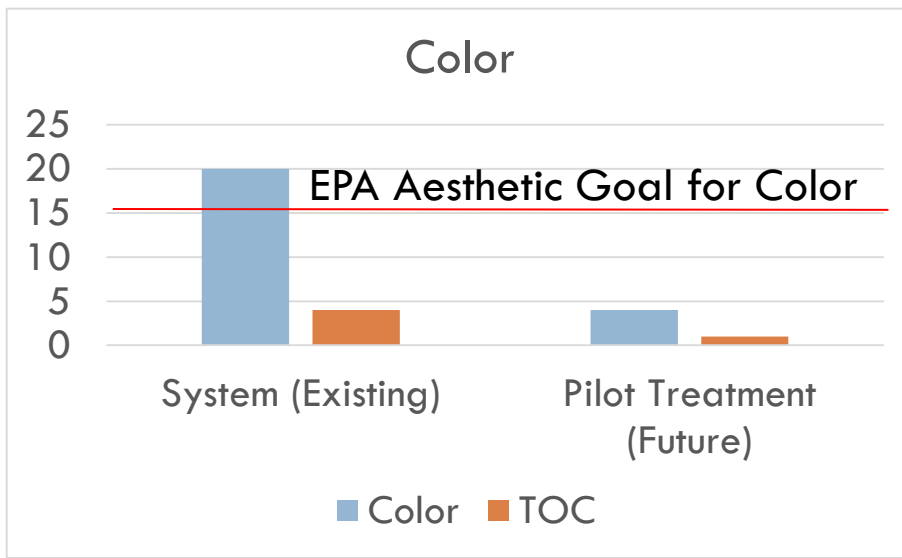
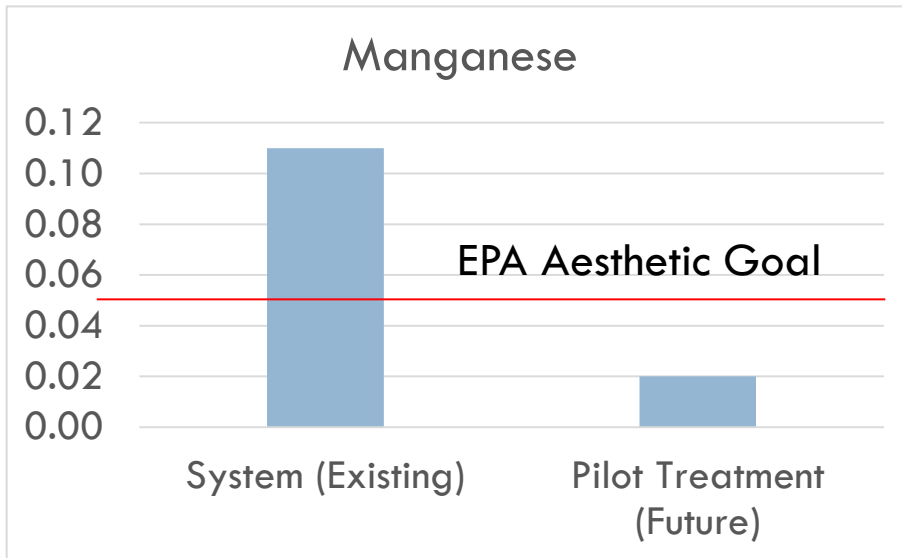

MARCH 26, 2019 – CITY COUNCIL MEETING

WATER TREATMENT FACILITY RELOCATION NEED

1. “Clearwell” located below groundwater
2. In a 500 year floodplain – New facility not allowed
3. Five of six water supply wells located on the NW side of the city
4. Pilot study showed new treatment type for better water quality
5. Available space currently (3.8ac); Proposed location (10ac)
6. Smartest use of funding (\$30 vs. \$41 million);

Current \$41 million investment

- a. Multigenerational project
- b. Address current regulations
- c. Space for future regulation compliance
- d. Mitigate risk of flooding
- e. Ensure safe drinking water for this generation and the next

WTP Upgrade Costs

Item	Option 1: Upgrade Existing Plant	Option 2: Build New Plant at Improved Location
Water Treatment Plant ¹	\$27,000,000	\$35,000,000
Well & Distribution System Upgrades ²	\$2,900,000	\$5,900,000
Total Capital ³	\$29,900,000	\$40,900,000

²Demo of existing facility and relocation of meter shop not included in Option 2 cost opinion

¹Option 2 includes distribution system modifications to connect supply wells to new water treatment plant

³Includes engineering

Residential Water Rate Perspective

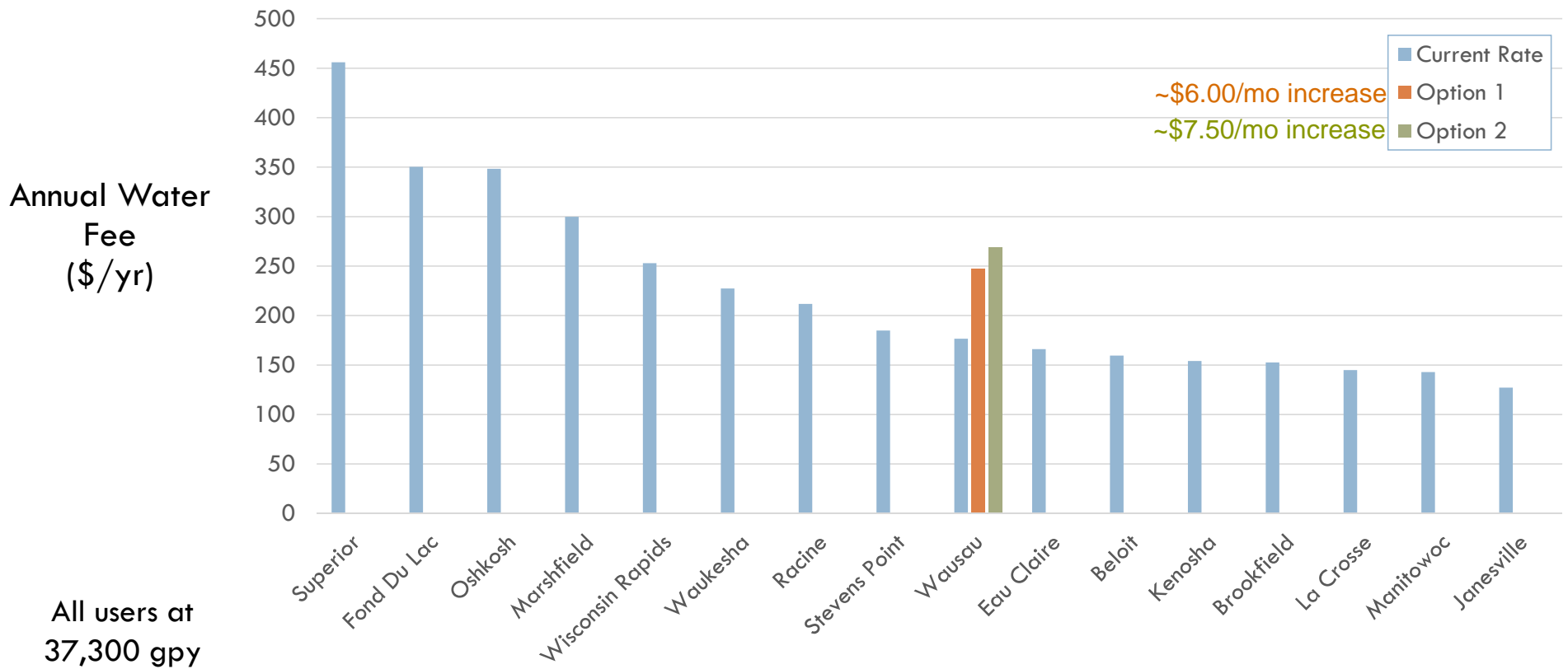

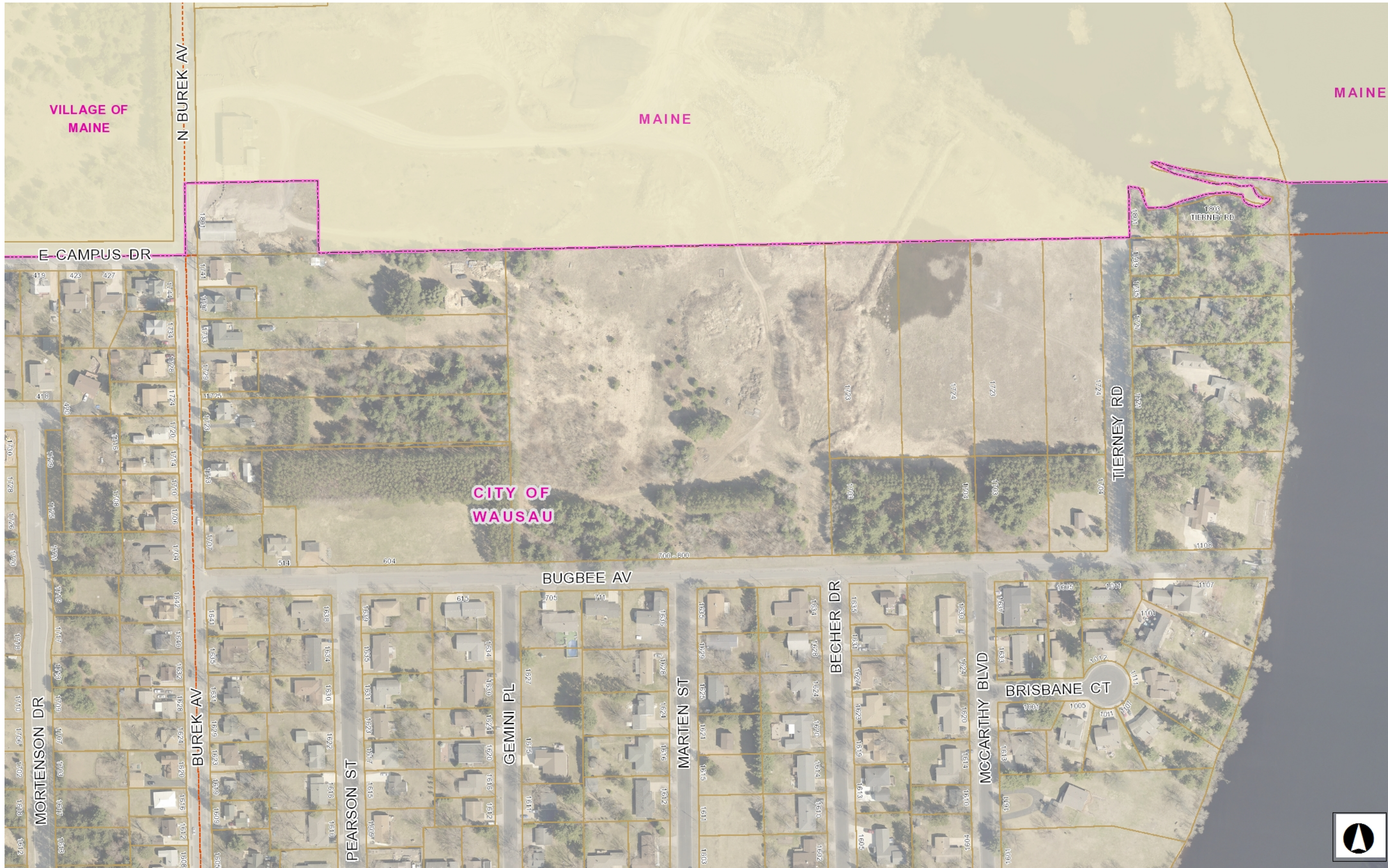
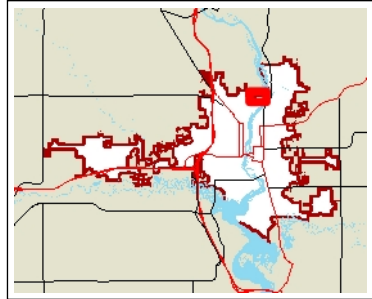

- Legend**
- Parcels
 - Section Lines/Numbers
 - Right Of Ways



Map Created: 3/6/2019
 100.00 0 100.00 Feet
 NAD_1983_HARN_WISCRS_Marathon_County_Feet

DISCLAIMER: The information and depictions herein are for informational purposes and Marathon County-City of Wausau specifically disclaims accuracy in this reproduction and specifically admonishes and advises that if specific and precise accuracy is required, the same should be determined by procurement of certified maps, surveys, plats, Flood Insurance Studies, or other official means. Marathon County-City of Wausau will not be responsible for any damages which result from third party use of the information and depictions herein or for use which ignores this warning.

THIS MAP IS NOT TO BE USED FOR NAVIGATION

Notes



E CAMPUS DR

BUREK AV

BUGBEE AV

Water Treatment Plant Renderings

Wausau, WI



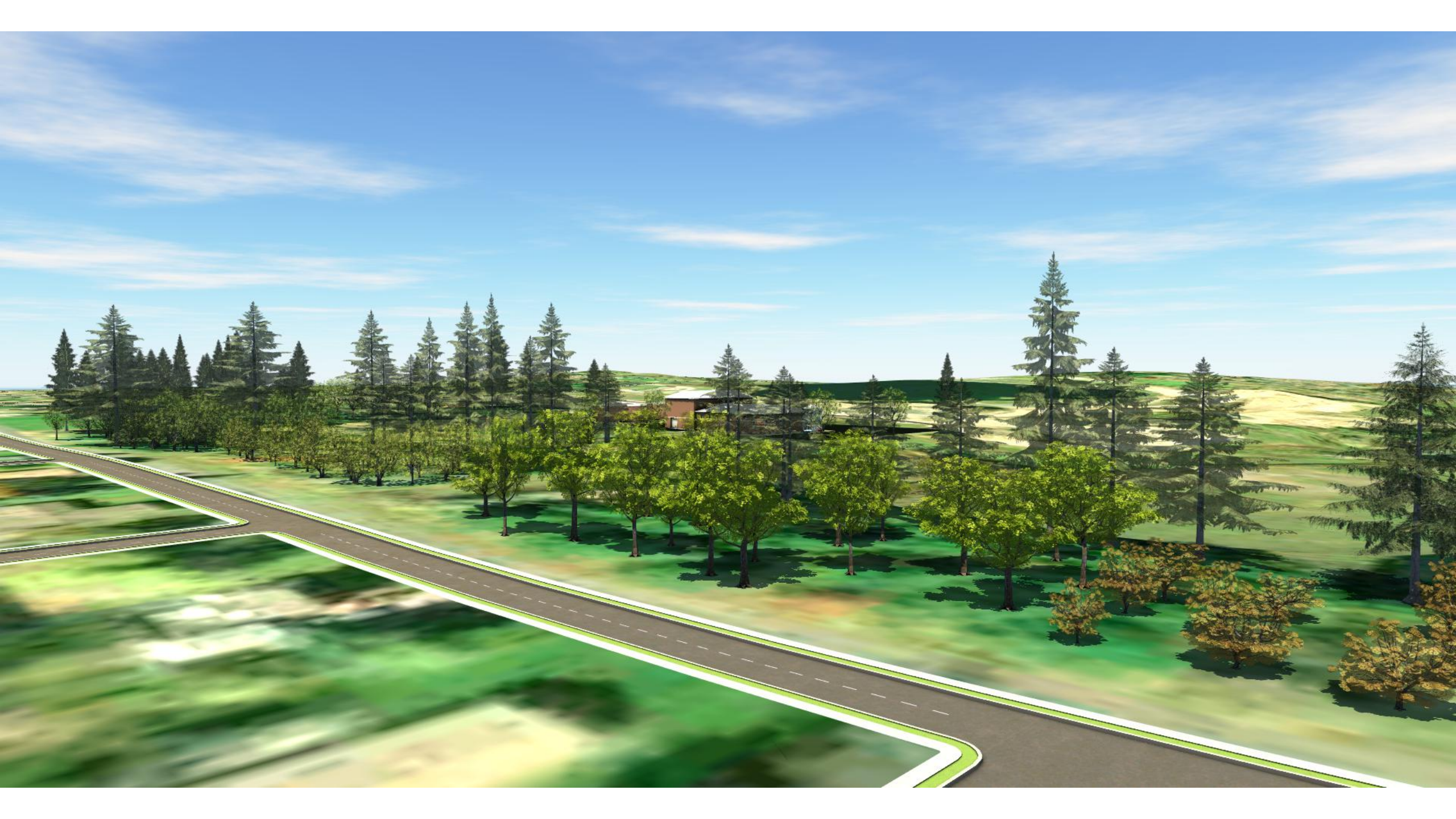

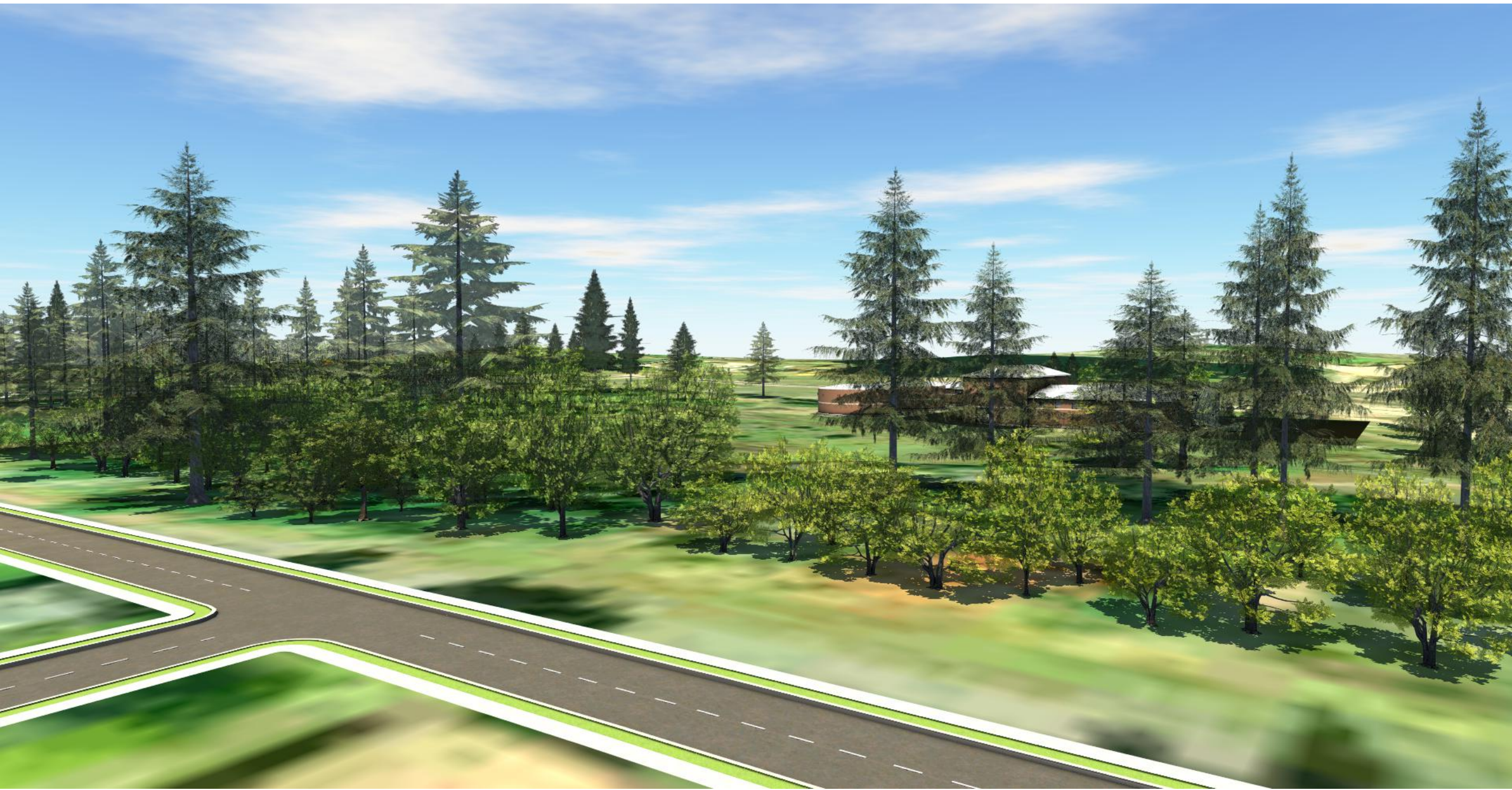

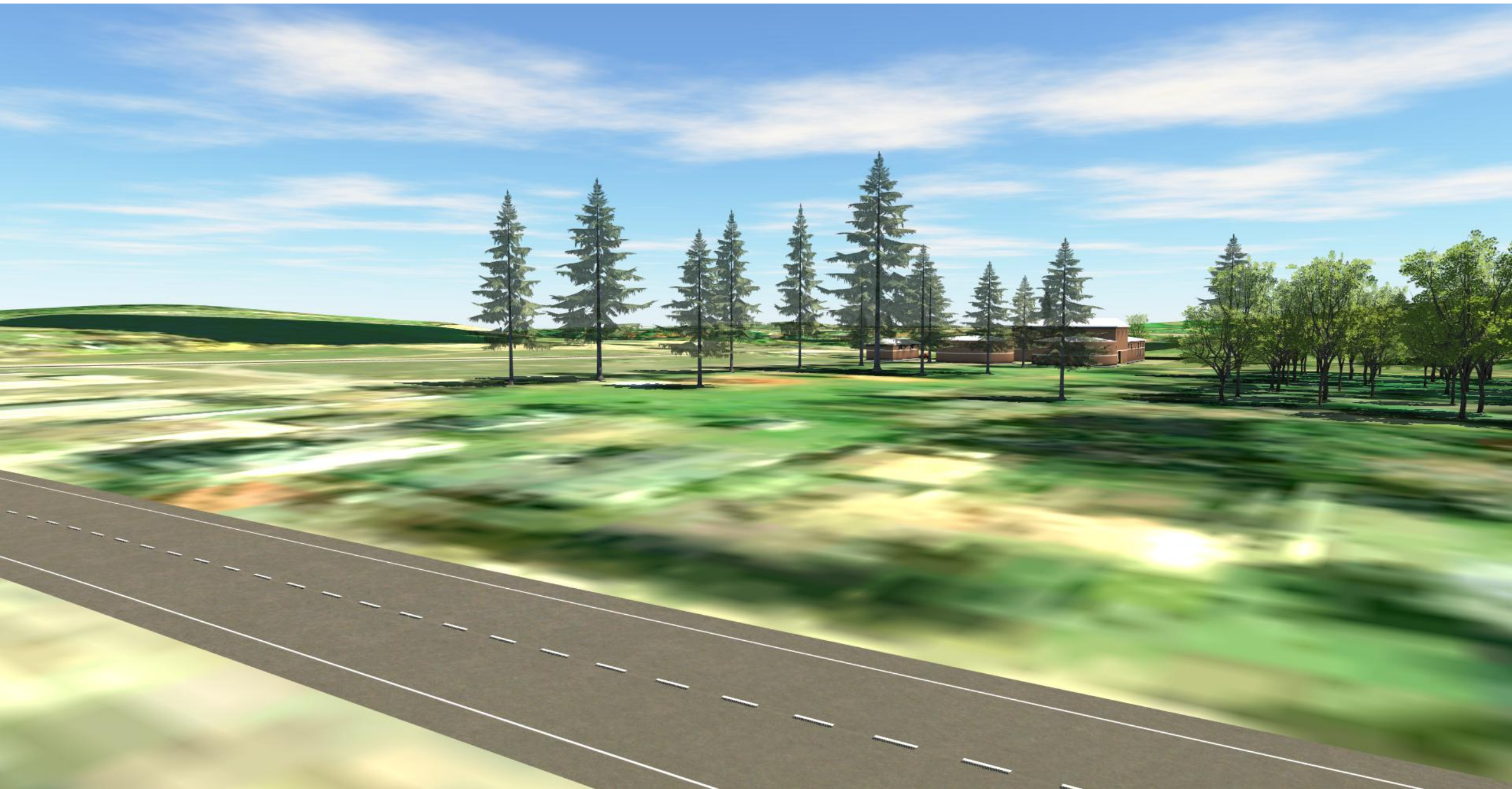

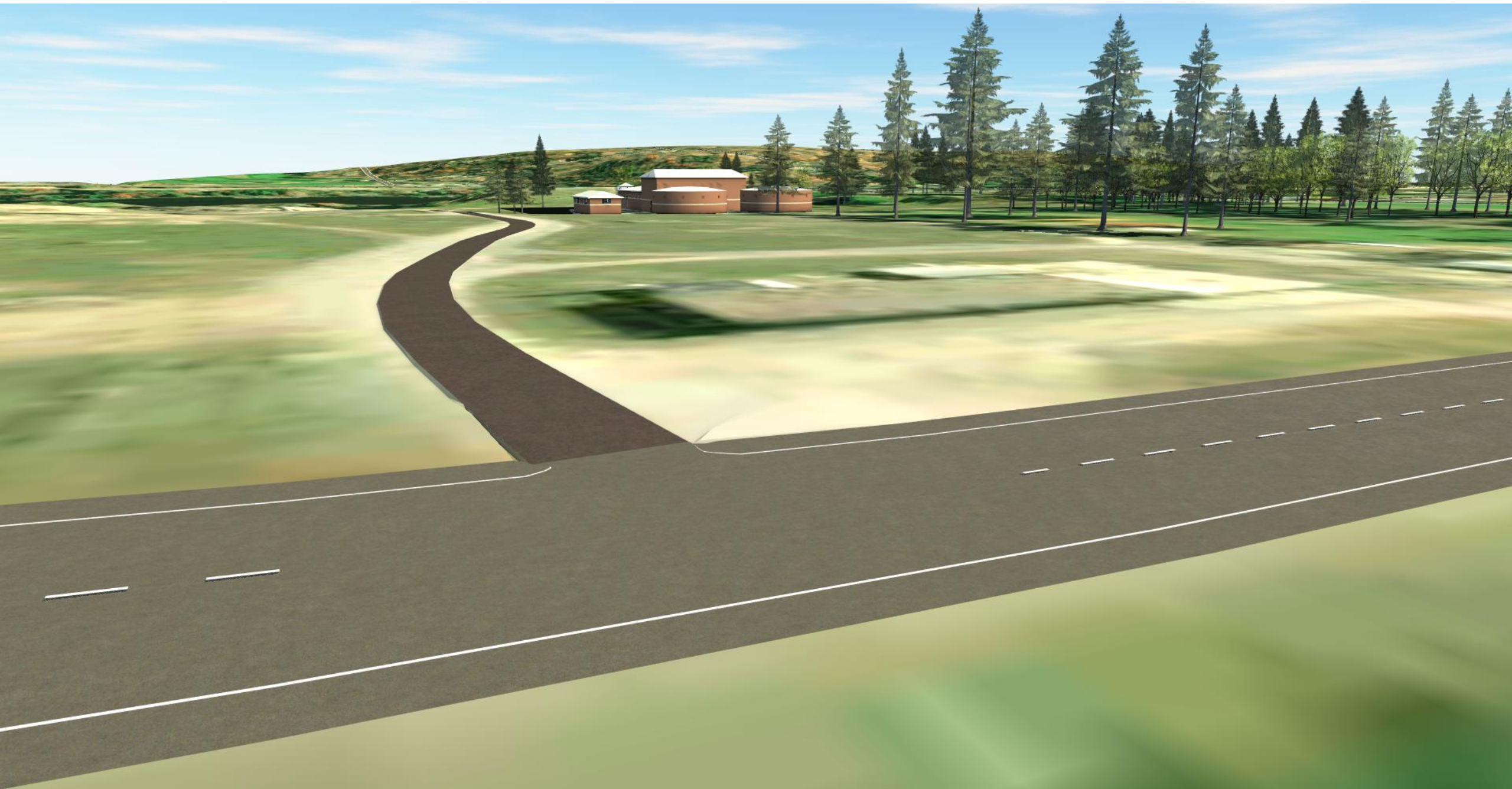

Decision Point

